

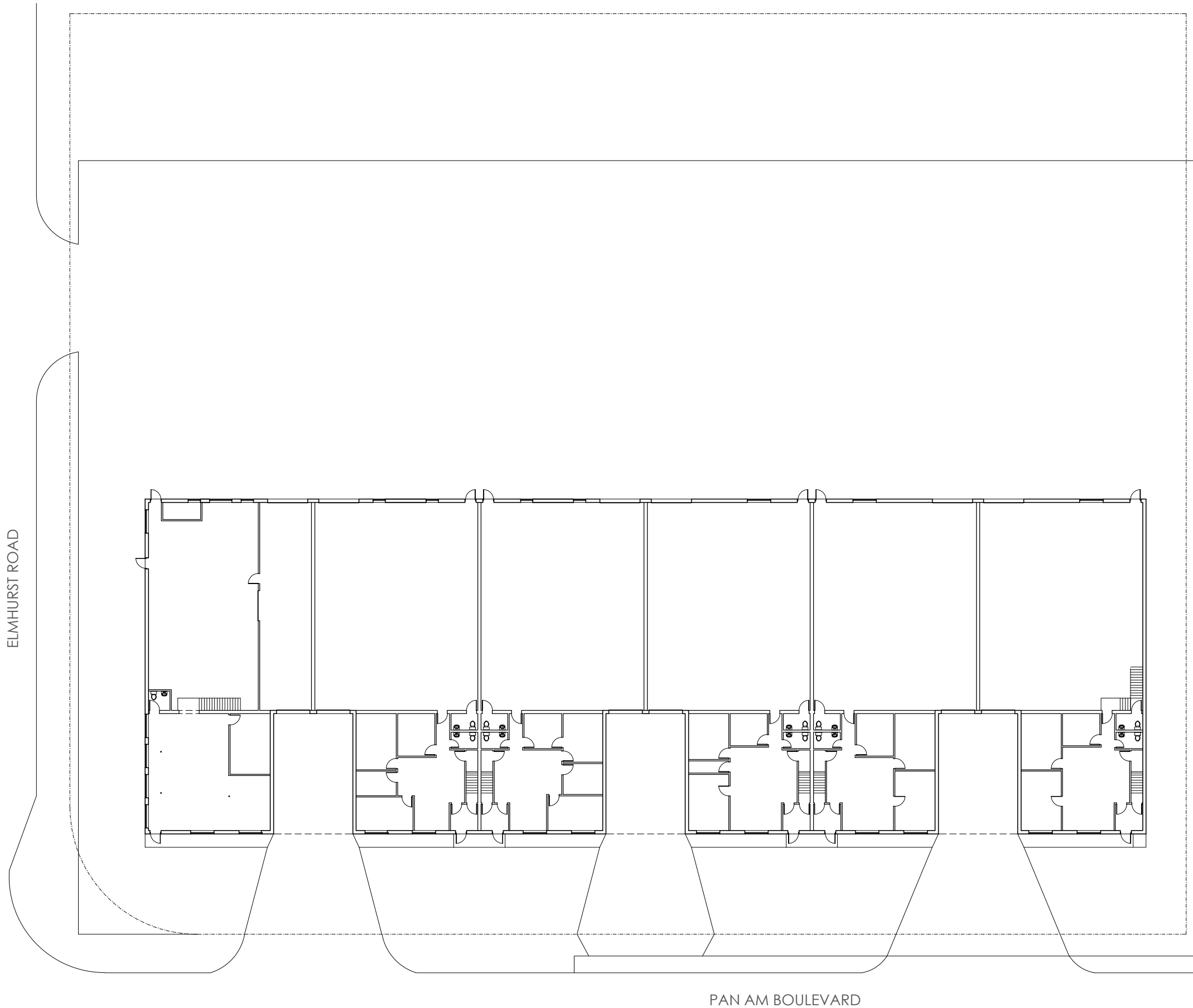

Novamar Building Document
 1321 Washington
 Evanston, IL 60202
 P 847.530.1294
 www.buildingdocument.com



BUILDING AREA - 92,932 S.F.
 OFFICE AREA MAIN - 14,801 S.F.
 OFFICE AREA UPPER - 14,801 S.F.

VENTURE ONE REAL ESTATE
 2511-2521 PAN AM BOULEVARD
 ELK GROVE VILLAGE, IL

SITE ID #
 .



DATE: 15/02/14
 SURVEYOR: MJ
 DRAWN BY: MJ

SITE PLAN

SHEET TITLE
 2
 SHEET #

1 | SITE PLAN
 1/32" = 1'-0"