

VenturePark Beachline

7650 AMSTERDAM DRIVE, ORLANDO, FLORIDA | WWW.VENTUREPARKBEACHLINE.COM



220,871 SF ORLANDO INDUSTRIAL LOGISTICS CENTER FOR LEASE | AVAILABLE Q3 2023





HIGHLIGHTS

ADDRESS	7650 Amsterdam Dr. Orlando, FL 32832
SQUARE FOOTAGE	220,871 SF
SITE SIZE	16.7 Acres
CLEAR HEIGHT	36'
DOCKS	35 (9' x 10')
DRIVE-INS	2 (12' x 14')
PARKING RATIO	1:1,000 SF
TRAILER STALLS	53 Stalls
COLUMN SPACING	56' x 50' Typical 60' Speed Bay
BUILDING DIMENSIONS	308' x 709'
TRUCK COURT	175'
FIRE SUPPRESSION	ESFR
POWER	2,000 Amps (3-Phase)
ANTICIPATED DELIVERY	Q3 2023



 VenturePark Beachline

528

528

Correct Craft

Kratos Defense & Security Solutions

Disney

Ace Relocation Systems

JB Hunt

Electrolux

Innovation Way Extension

Moss Park Road Extension

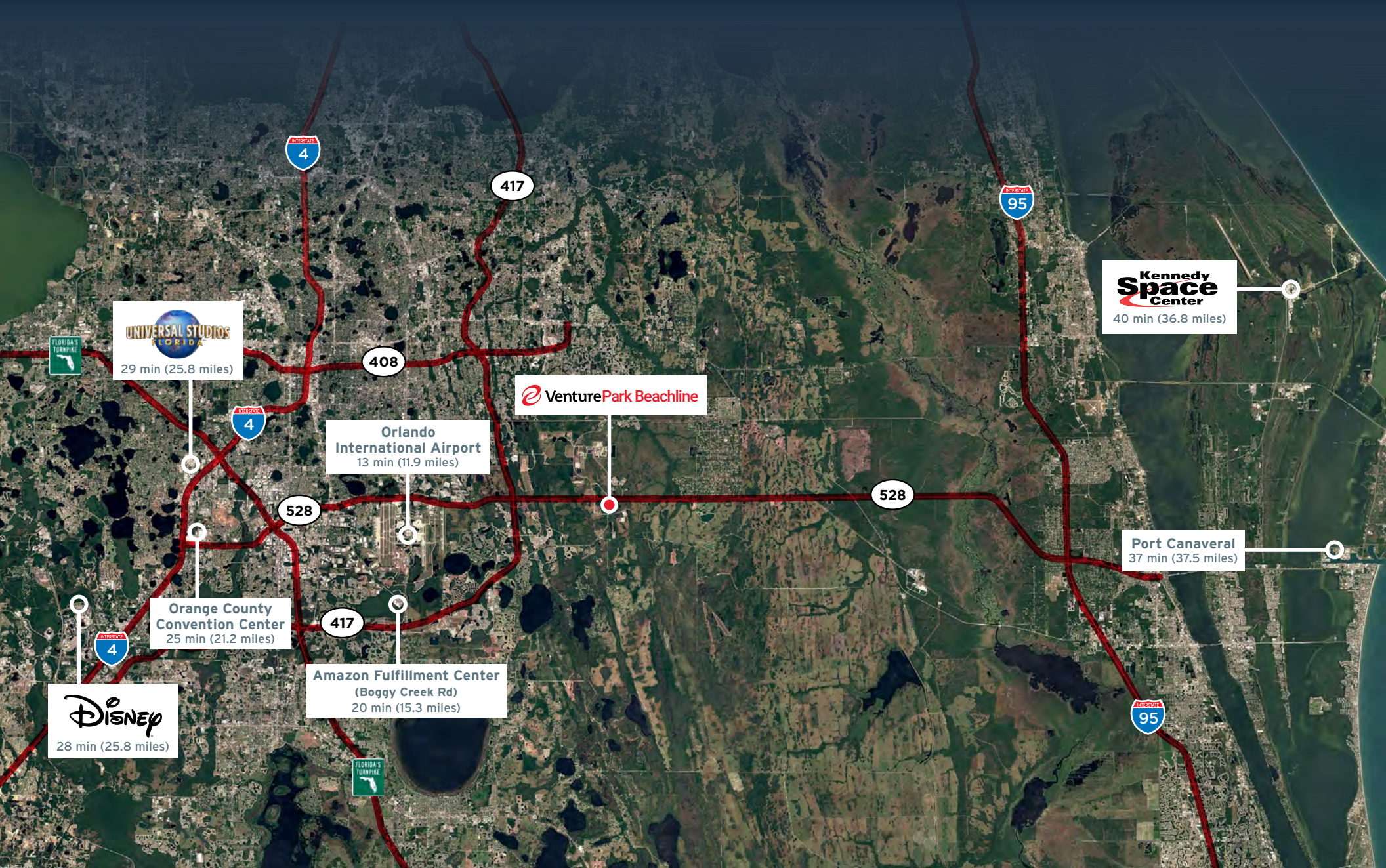

29 min (25.8 miles)

Orlando International Airport
13 min (11.9 miles)

Orange County Convention Center
25 min (21.2 miles)

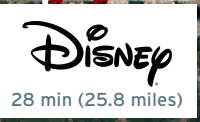
28 min (25.8 miles)

Amazon Fulfillment Center (Boggy Creek Rd)
20 min (15.3 miles)



Kennedy Space Center
40 min (36.8 miles)

Port Canaveral
37 min (37.5 miles)

FOR LEASING INFORMATION, PLEASE CONTACT:



Jared Bonshire
Executive Director
(t) +1 407 541 4414
jared.bonshire@cushwake.com



David Perez
Executive Director
(t) +1 407 541 4435
david.perez@cushwake.com



Taylor Zambito
Senior Associate
(t) +1 407 541 4409
taylor.zambito@cushwake.com



Cushman & Wakefield Copyright 2022. NO WARRANTY OR REPRESENTATION, EXPRESS OR IMPLIED, IS MADE TO THE ACCURACY OR COMPLETENESS OF THE INFORMATION CONTAINED HEREIN, AND SAME IS SUBMITTED SUBJECT TO ERRORS, OMISSIONS, CHANGE OF PRICE, RENTAL OR OTHER CONDITIONS, WITHDRAWAL WITHOUT NOTICE, AND TO ANY SPECIAL LISTING CONDITIONS IMPOSED BY THE PROPERTY OWNER(S). AS APPLICABLE, WE MAKE NO REPRESENTATION AS TO THE CONDITION OF THE PROPERTY (OR PROPERTIES) IN QUESTION.

